



**ISARC**  
**INTERNATIONAL WOMEN STUDIES**  
**CONGRESS**

**08-09 MARCH 2021**

**ANKARA**

**CONGRESS PROGRAM**

Join Zoom Meeting:

Meeting ID: **858 5778 9964**

Passcode: **442544**

[Join Zoom Meeting](#)

<https://us02web.zoom.us/j/85857789964?pwd=Txuc2t2Qmh5emlNMnZyL0lrb3EwUT09>

**PARTICIPATING COUNTRIES**

Algeria, Australia,  
Azerbaijan,  
Beirut, Georgia, Ethiopia, India,  
Kazakistan, KKTC,  
Moldova, Morocco, Nigeria,  
Pakistan,  
Romania, Suudi Arabistan

zoom



### Önemli, Dikkatle Okuyunuz Lütfen

- ❖ Kongremizde Yazım Kurallarına uygun gönderilmiş ve bilim kurulundan geçen bildirimler için online (video konferans sistemi üzerinden) sunum imkanı sağlanmıştır.
- ❖ Online sunum yapabilmek için <https://zoom.us/join> sitesi üzerinden giriş yaparak “Meeting ID or Personal Link Name” yerine ID numarasını girerek oturuma katılabilirsiniz.
- ❖ Zoom uygulaması ücretsizdir ve hesap oluşturmaya gerek yoktur.
- ❖ Zoom uygulaması kaydolmadan kullanılabilir.
- ❖ Uygulama tablet, telefon ve PC’lerde çalışıyor.
- ❖ Her oturumdaki sunucular, sunum saatinden 5 dk öncesinde oturuma bağlanmış olmaları gerekmektedir.
- ❖ Tüm kongre katılımcıları canlı bağlanarak tüm oturumları dinleyebilir.
- ❖ Moderatör – oturumdaki sunum ve bilimsel tartışma (soru-cevap) kısmından sorumludur.

#### Dikkat Edilmesi Gerekenler- TEKNİK BİLGİLER

- ◆ Bilgisayarınızda mikrofon olduğuna ve çalıştığına emin olun.
- ◆ Zoom'da ekran paylaşma özelliğine kullanabilmelisiniz.
- ◆ Katılım belgeleri kongre sonunda tarafınıza pdf olarak gönderilecektir
- ◆ Kongre programında yer ve saat değişikliği gibi talepler dikkate alınmayacaktır

#### IMPORTANT, PLEASE READ CAREFULLY

- ❖ To be able to attend a meeting online, login via <https://zoom.us/join> site, enter ID “Meeting ID or Personal Link Name” and solidify the session.
- ❖ The Zoom application is free and no need to create an account.
- ❖ The Zoom application can be used without registration.
- ❖ The application works on tablets, phones and PCs.
- ❖ The participant must be connected to the session 5 minutes before the presentation time.
- ❖ All congress participants can connect live and listen to all sessions.
- ❖ Moderator is responsible for the presentation and scientific discussion (question-answer) section of the session.

#### Points to Take into Consideration - TECHNICAL INFORMATION

- ◆ Make sure your computer has a microphone and is working.
- ◆ You should be able to use screen sharing feature in Zoom.
- ◆ Attendance certificates will be sent to you as pdf at the end of the congress.
- ◆ Requests such as change of place and time will not be taken into consideration in the congress program.

## AÇILIŞ KONUŞMASI

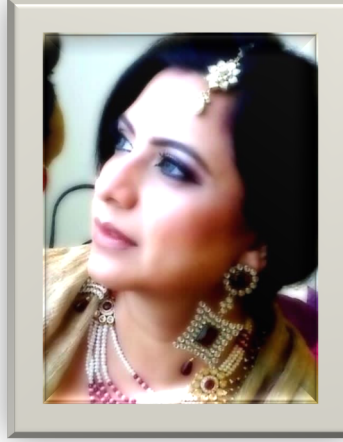

**SONALİ MALHOTRA**  
Sonali's Global Creation

### 09:30 Solo Dans Performansı

Pelin ELCİK YORGANCIOĞLU "Sürmelim Zeybeği Kadın Dansı"

### 09:45 Online Resim Sergisi

Lect. Ulviye ÖZÖNDER AYDIN "Kadın Temalı Online Sergi"

### 11:30-13:30 Atölye Çalışması/Workshop (HALL 3)

Pelin ELCİK YORGANCIOĞLU "Anadolu'dan Rumeli'ye, Saray Yaşamı'ndan Halk Kültürü'ne İstanbul'da Kadın Dansları ve Bir Örnek Dans Çalışması"

08.03.2021

MONDAY/ 10:00-12:00

SESSION -1, HALL -1 / MODERATOR: Assoc. Prof. Dr. Zennure KÖSEMAN

AUTHORS	AFFILIATION	TOPIC TITLE
Senior Lecturer Alan Reed LIBERT	University of Newcastle, Australia	Words For 'Woman' In A Priori Artificial Auxiliary Languages Of The 19th And 20th Centuries
Senior Lecturer Kamila KAZIMOVA Assoc. Prof. Dr. Shalala BABAYEVA Khayala MURADOVA	Azerbaijan University of Languages	Müsbət İradi Keyfiyyətlər Azərbaycan Qadınının Həyat Rəmzi Kimi
Assoc. Prof. Dr. Zennure KÖSEMAN	İnönü University	FamilyMembers' Isolation Behind Family Fragmentation: John Cheever's "Reunion"
Assist. Prof. Dr. Elif GÜVENDİ YALÇIN	Gümüşhane University	A Woman'slettersrevisited: The Study of Lady Mary Wortley Montagu'sTurkish Embassy Letters from the Perspective of Women's Travel Writing
Research Asst. Dr. Özgül ÖZBEK GİRAY	Artvin Çoruh University	One Of Our Women Writers Nezihe Muhittin And Her TwoStories
Sezgi ÖZTOP HANER	Dumlupınar University	The Exploration Of FemaleConsciousnessIn The Fiction Of Adalet Ağaoğlu And Leyla Erbil
Roxana Maria CREȚU	West University of Timișoara,Romania	FemaleStereotype In Eminescu'sPoetry And Prose



**08.03.2021**  
**MONDAY/ 10:00-12:00**

**SESSION -1, HALL -2 / MODERATOR:Asst. Prof. Dr. Nihan KOCAMAN PAVLOVIC**

<b>AUTHORS</b>	<b>AFFILIATION</b>	<b>TOPIC TITLE</b>
Lect. Dr. Muhammet ATASEVER	Kilis 7 Aralık University	Cleanliness - Ritual and Woman In Akbas Turkmens
SeniorTeacherRauana TOREKHANOVA	Al-Farabi Kazakh National University	Androcentrism As A New Phenomenon In Linguistics
Prof. Dr. Hasan KAVRUK Emine ÖZLEK	İnönü University	A Review of 19th Century Turkish Writing and Composition Technique Special for Ladies
Irina Ana DROBOT	Technical University of Civil Engineering Bucharest, Romania	Women's Roles In Virginia Woolf's Time: At The Crossroads Between Victorian And Modernist
Dr. Sibel Elif ÖZDİLEK	Bilkent University	The Changing Role Of Woman In The Globalized World
F. RAVARIU C. RAVARIU	Association of Plastics Artists from Bucharest, Romania/ Polytechnic University of Bucharest, Romania	Graphic&Paintings Techniquesmeet Women, Art and Science
Asst. Prof. Dr. Nihan KOCAMAN PAVLOVIC	Alanya HEP University	The Role Of Women in The Protection Of Cultural Heritage
Onur MENCÜTEKİN	Ege University Rectorate	Innovation And Woman

**08.03.2021**  
**MONDAY/ 12:30-14:30**

**SESSION-2, HALL-1 / MODERATOR: Assoc. Prof. Dr. Sevcan YILDIZ**

<b>AUTHORS</b>	<b>AFFILIATION</b>	<b>TOPIC TITLE</b>
Assoc. Prof. Dr. Sevcan YILDIZ	Akdeniz University	Christian Mystic Hildegard Von Bingen: Bibliometric Analysis
Research Asst. Dr. Ümran KARADENİZ	Manisa Celal Bayar University	Some Observations On The Clothing And Jewelry Preferences Of Women In Bitola
Research Asst. Didem ERMİŞ Assoc. Prof. Dr. Ebru YETİŞKİN	İstanbul Aydın University/Istanbul Technical University	Feminist Approaches In Contemporary Art
Asst. Prof. Dr. Ebru Nalan SÜLÜN	Akdeniz University	A Female Artist In The Ottoman Painting Art At The Westernisation Period An Education Institution: Müfide Kadri And Darülmualimat
Research Asst. Egemen GÜNEŞ TÜKENMEZ	Alanya Alaaddin Keykubat University	Travel Constraints Of Female Tourists: The Case Of Istanbul
Lect. Dr. Seda AĞIRBAŞ	Ege University	Women Painters Witnessing History From Renaissance To Modern Art
Research Asst. Reyçan ÇETİN	Yıldız Teknik University	Women and City
Saleha BIBI	Army Special Education Academy, Rawalpindi	Gender And Emotional Intelligence: A Mini Review



**08.03.2021**  
**MONDAY/ 12:30-14:30**

**SESSION-2, HALL-2 / MODERATOR: Assoc. Prof. Dr. Kerime Derya BEYDAĞ**

<b>AUTHORS</b>	<b>AFFILIATION</b>	<b>TOPIC TITLE</b>
Mirna FAWAZ	Beirut Arab University	Gender-Based Violence During The Covid-19 Pandemic: A Qualitative Study
Asst. Prof. Dr. Nursel ALP DAL Assoc. Prof. Dr. Kerime Derya BEYDAĞ	Munzur University/ Istanbul Okan University	Determination Of The Hygiene Behaviors Of Women During The Pandemic Period And The Influencing Factors
Esra GÜNEY Esra KARATAŞ OKYAY Tuba UÇAR	İnönü University	Medical Errors Attitudes Of Midwives And Affecting Factors
Assoc. Prof. Dr. Kerime Derya BEYDAĞ Seyfettin KAYA	Istanbul Okan University /Fırat University	Sexual Dysfunction In The Hypertensive Married Women And Affecting Factors
Dr. Codreanu NADEJDA Elena IVANOVA Urologist Igor CODREANU	Nicolae Testemitanu State University, Moldova/ Municipal Clinic Hospital	Deep Endometriosis And Appendicitis
Maia GROSU Liliana GROPPA	Nicolae Testemitanu State University, Moldova	Parasitic Infections With Musculoskeletal Disorders
Aleyna KAŞ Asst. Prof. Dr. Yusuf BİLGE	İstanbul Sabahattin Zaim University	The Investigation Of Relations Between Personality Beliefs, Self-Compassion And Coping Strategies Regarding The Victim Of Violence In Women

**08.03.2021**  
**MONDAY/ 14:30-16:30**

**SESSION-3, HALL-1 / MODERATOR: Asst. Prof. Dr. Hülya BİNGÖL**

<b>AUTHORS</b>	<b>AFFILIATION</b>	<b>TOPIC TITLE</b>
Asst. Prof. Dr. Hülya BİNGÖL Assoc. Prof. Dr. Mehmet İLKİM	İnönü University	The Attitudes Of Mothers With Disabilities About Physical Activity
Teshome Gensa GETA Gashaw Garede WOLDEAMANUEL Tamirat Tesfaye DASSA	Wolkite University, Ethiopia/Hawassa University, Ethiopia	Prevalence And Associated Factors Of Premenstrual Syndrome Among Women Of The Reproductive Age Group In Ethiopia: Systematic Review And Meta-Analysis
Stephen Ogheneruro OKPADAH	University of Ilorin, Nigeria	Social Inclusion, Cinema and the African Woman in the Diaspora
Quliyeva Səyalə QİBLİYƏLİ QIZI	Azərbaycan Milli Elmlər Akademiyası	Places Of Cities In The Socio-Economic Structure Of The Safavid Dynasty
Waffa BOUAFİA Abdelmoudjib GHECHAM	University of Batna, Algeria.	Association Of Body Mass Index With Infertility Among Infertile Women From The General Population-Based Sample From Algeria
Asst. Prof. Dr. Ömer Gökhan ULUM	Mersin University	Gender Ideology of Resisting Course Books
Mr. Said OUSSOU	Moulay Ismail University/Morocco	Changing Winds and Shifting Sands: Women's way of life in Imilchil
Dr. Aysel ŞAHİN	Kars Provincial Mufti	The Role Of Women In The Concept Of Family
Saleha BIBI	Army Special Education Academy, Rawalpindi	Women In Sports



**08.03.2021**

**MONDAY/ 14:30-16:30**

**SESSION-3, HALL-2 / MODERATÖR: Prof. Dr. Emine ÖZTÜRK**

<b>AUTHORS</b>	<b>AFFILIATION</b>	<b>TOPIC TITLE</b>
Asst. Prof. Dr. Filiz BARIN AKMAN	Ankara Social Sciences University	A Comparative Reading of Lady Montagu and Mary Wollstonecraft's Representations of the Ottoman Harem and Turkish Muslim Women: The Formation of Proto-Feminist Ideas in the West
Asst. Prof. Dr. Gülgüney MASALCI ŞAHİN	Bilecik Şeyh Edebali University	Women and Women's Correspondence in Hittite Letters
Asst. Prof. Dr. Mıhrıcan AYLANÇ	UKU Women and Gender Studies Center	Araplara Satılan Kıbrıslı Kadınların Trajik Öyküsü: Zıggıye ve Kızı Şerâre
Dr. Dipanwita PAL	Galsi Mahavidyalaya, India	Re-Telling The Story Of Partition Through The Eyes Of A Woman: A Study Of Hasan Azizul Haque's Novel
M.Phil Scholar Rehana KANWAL	Gomal University D.I.Khan. Pakistan	Women and Entrepreneurship: A Study in the Light of Islamic Teachings
M.Phil Scholar Rehana KANWAL	Gomal University D.I.Khan. Pakistan	Women and Islam: A Critical Study in Their Societal Roles and Responsibilities
Prof. Dr. Gülçin YAHYA KAÇAR	Ankara Hacı Bayram Veli University	Analysis Of Style Characteristics Of Lâle And Nergis Ladies, Who Are The Pioneer Female Singers Of Turkish Music
Prof. Dr. Emine ÖZTÜRK Research Asst. Abdurrahman YALÇI	Kafkas University	Tanzimat'tan Milli Mücadeleye Osmanlı Toplumunda Kadın
Dr. Neşe BAŞAK Prof. Dr. Nergüz BULUT SERİN	European University of Lefke	Opinions Of Married Or Women With A Marrial Relationship On Family Violence (Northern Cyprus Sample)

**08.03.2021**

**MONDAY/ 16:30-18:30**

**SESSION-4, HALL-1 / MODERATOR: Asst. Prof. Dr. Başak ÖZORAL**

<b>AUTHORS</b>	<b>AFFILIATION</b>	<b>TOPIC TITLE</b>
Prof. Dr. Rufat LATİF OĞLU HUSEYNZADE	Baku/ Azerbaycan Devlet Pedaqoji Universitetinin	Hüseyin Cavid, The Pool Of The Great Turkish World: Landscape Love And Manavı Values And Women
Asst. Prof. Dr. Başak ÖZORAL	İstanbul Commerce University	Changing Role Of Arab Women In The Gulf Society: Comparison The Cases Between Qatar And The United Arab Emirates
Dr. Monisa QADRI Dr. Sabeha MUFTI Ph. D Scholar Umer IQBAL	Islamic University of Science & Technology/ University of Kashmir-Jammu	Muslim Women And News Media In India
A. Baran DURAL Uğur EYİDİKER	Trakya University	Samih Ayverdi As A Modernist Female Dervish Figure With In The Masculinity Of Turkish Conservatism
M.Phil Scholar Rehana KANWAL Ph.D.Scholar Irshadullah	Gomal University D.I.Khan. Pakistan	Rational Approach Towards Women Rights In Islam
M.Phil Scholar Rehana KANWAL Ph.D.Scholar Irshadullah	Gomal University D.I.Khan. Pakistan	The Status Of Woman In Pre And Post-Islamic Arabian Peninsula With Specific Reference
Saleha BIBI	Army Special Education Academy, Rawalpindi	Women Empowerment: Challenges And Solutions
Assoc. Prof. Gülarə Hüseyinağa qızı KƏRİMOVA	Baku Devlet Universiteti, Azerbaycan	Patriotism As A Part Of Moral Education



**08.03.2021**  
**MONDAY/ 16:30-18:30**

**SESSION-4, HALL-2 / MODERATÖR: Asst. Prof. Dr. Ayçin ÖNER**

<b>AUTHORS</b>	<b>AFFILIATION</b>	<b>TOPIC TITLE</b>
Research Scholar Adila MAJEED	Aligarh Muslim University	Collateral Damage of the Changed Landscape: Muslim Women Post 9/11
Teacher Sevil VALIYEVA	SumgayitStateUniversity/ Azerbaijan	The Face Of An Azerbaijani Woman-Mehriban Alyeva
Asst. Prof. Dr. Ayçin ÖNER	Ankara Hacı Bayram Veli University	Türkiye Radyo Televizyon Kurumunda 1982-2015 Yılları Arasında Kadroda Yer Alan Kadın Sanatçılar Üzerine Bir Araştırma
Özlem GÖREY	Boğaziçi University	Multiplicity of the Female Voice Through a Historical Perspective
Sadhvi Deepika BHARTI	Women Empowerment initiative of Divya Jyoti Jagrati Sansthan	Women In History And Mythology
Lect. Mehmet Fatih IŞIK	Muş Alparslan University	Identity Construction In Judith Butler's Feminist Approach
САЛҚЫНБАЙ А.Б.	филологияғылымдары нындокторы, профессор Әл-Фарабиатындағы ҚазҰУ, Алматы.	ҚАЗАҚ ДАНАЛЫҒЫНДАҒЫ АРУЛАР КЕЛБЕТІ
Research Asst. Merve KARAVAR	Nişantaşı University	Discourse Analysis On The News Of Violence Against Women In Turkish Printed Media



**ISARC**  
**INTERNATIONAL WOMEN STUDIES**  
**CONGRESS**  
**08-09 MARCH 2021**  
**ANKARA**

**CONGRESS PROGRAM**

**Join Zoom Meeting:**

**Meeting ID:** 867 4761 5436

**Passcode:** 174167

[https://us02web.zoom.us/meeting/register/tZlqc-6urz4uGdIIe5uO-MIC7g\\_kv4n98I](https://us02web.zoom.us/meeting/register/tZlqc-6urz4uGdIIe5uO-MIC7g_kv4n98I)



zoom



### Önemli, Dikkatle Okuyunuz Lütfen

- ❖ Kongremizde Yazım Kurallarına uygun gönderilmiş ve bilim kurulundan geçen bildirimler için online (video konferans sistemi üzerinden) sunum imkanı sağlanmıştır.
- ❖ Online sunum yapabilmek için <https://zoom.us/join> sitesi üzerinden giriş yaparak “Meeting ID or Personal Link Name” yerine ID numarasını girerek oturuma katılabilirsiniz.
- ❖ Zoom uygulaması ücretsizdir ve hesap oluşturmaya gerek yoktur.
- ❖ Zoom uygulaması kaydolmadan kullanılabilir.
- ❖ Uygulama tablet, telefon ve PC’lerde çalışıyor.
- ❖ Her oturumdaki sunucular, sunum saatinden 5 dk öncesinde oturuma bağlanmış olmaları gerekmektedir.
- ❖ Tüm kongre katılımcıları canlı bağlanarak tüm oturumları dinleyebilir.
- ❖ Moderatör – oturumdaki sunum ve bilimsel tartışma (soru-cevap) kısmından sorumludur.

#### Dikkat Edilmesi Gerekenler- TEKNİK BİLGİLER

- ◆ Bilgisayarınızda mikrofon olduğuna ve çalıştığına emin olun.
- ◆ Zoom'da ekran paylaşma özelliğine kullanabilmelisiniz.
- ◆ Katılım belgeleri kongre sonunda tarafınıza pdf olarak gönderilecektir
- ◆ Kongre programında yer ve saat değişikliği gibi talepler dikkate alınmayacaktır

#### IMPORTANT, PLEASE READ CAREFULLY

- ❖ To be able to attend a meeting online, login via <https://zoom.us/join> site, enter ID “Meeting ID or Personal Link Name” and solidify the session.
- ❖ The Zoom application is free and no need to create an account.
- ❖ The Zoom application can be used without registration.
- ❖ The application works on tablets, phones and PCs.
- ❖ The participant must be connected to the session 5 minutes before the presentation time.
- ❖ All congress participants can connect live and listen to all sessions.
- ❖ Moderator is responsible for the presentation and scientific discussion (question-answer) section of the session.

#### Points to Take into Consideration - TECHNICAL INFORMATION

- ◆ Make sure your computer has a microphone and is working.
- ◆ You should be able to use screen sharing feature in Zoom.
- ◆ Attendance certificates will be sent to you as pdf at the end of the congress.
- ◆ Requests such as change of place and time will not be taken into consideration in the congress program.



**09 MARCH 2021**

**KONFERANS:**

**“İŞ DÜNYASINDA KADIN”**

**HİLAL ACI**

**Ticaret Odası Kadın Girişimciler Kurulu Başkanı**

**09:30 Solo Dans Performansı**

**Pelin ELCİK YORGANCIOĞLU" Sürmelim Zeybeği Kadın Dansı"**

**09:45 Online Resim Sergisi**

**Lect. Ulviye ÖZÖNDER AYDIN“Kadın Temalı Online Sergi”**

**09.03.2021**

**TUESDAY/ 10:00-12:00**

**SESSION -1, HALL -1 / MODERATOR: Prof. Dr. Süheyla SARITAS**

<b>AUTHORS</b>	<b>AFFILIATION</b>	<b>TOPIC TITLE</b>
Assoc. Prof. Fatma BAŞAR	Kutahya Health Sciences University	Women And Politics
Assoc.Prof. Meltem INCE YENİLMEZ	Yasar University	Justicefor Women Amidst COVID-19
Lect. Dr. Ekin AKGEZER	Gazi University	Demokratikleşme İçin Kadın Hakları
Prof. Dr. Süheyla SARITAS	BalikesirUniversity	An Evaluation Of Gender Reveal Parties From Gender Perspective
Dr. Natela Borisovna POPKHADZE	Phassis National Academy Gurcistan	Empowered Woman: President Of The Republic Georgia//Sakartvelo//Gurcistan
Lecturer Amna ZAHID Lecturer Sundus RAUF	The University of Lahore, Pakistan	Domestic Violence Intensification Due To Lack Of Victim Friendly Crime Reporting And Management Facilities
Lecturer Sundus RAUF Lecturer Amna ZAHID	The University of Lahore, Pakistan	Divorce Rate Elevation Due To Lack Of Effective Reconciliation Measures
Asst. Prof. Dr. Zeynep Gülru GÖKER	Sabancı University	Women’s Labor, Work And Action: Insights From Arendt’s Political Thought



09.03.2021

TUESDAY / 10:00-12:00

SESSION-1, HALL-2 / MODERATOR: Assoc. Prof. Sevgi İNECİ

AUTHORS	AFFILIATION	TOPIC TITLE
Assoc. Prof. Sevgi İNECİ	Galatasaray University	Esnek Çalışma ve Kadının Zaman Yönetimi
Beyza Nur BULBURU Prof. Dr. Tahir AKGEMCİ Research Asst. Serap KALFAOĞLU	Selçuk University	An Empirical Research On The Relationship Between Super Women Syndrome And Job Embeddedness
Sanı Inusa MILALA İlyasu İBRAHİM Bala İSHİYAKU	Abubakar Tafawa Balewa University Bauchi, Nigeria	Perception And Choice Of Women İn Estate Management Course And Willingness To Practice İn The Profession
Prof. Dr. Veysel YILMAZ Research Asst. Barış ERGÜL	Eskişehir Osmangazi University	An Investigaion Of Attitudes And Behaviors To Public Transport İn The Covid-19 Process From Women's Perspective
Prof. Dr. Veysel YILMAZ Gonca TANYELİ Research Asst. Barış ERGÜL	Eskişehir Osmangazi University	An Examination Of The Perception Of Violence Against Women With Structural Equality Modeling
Saima MAJEED	Kurukshetra University Haryana, India	Deconstructing The Wartime Sexual Violence Against Women: A Study Of Kashmir
Research Asst. Ranuna İklim GÜN	Yozgat Bozok University	The Cooperation Between Symbols and Twitter in Elimination of the Violence Against Women : in the Example of Las Tesis Protests

09.03.2021

TUESDAY / 12:30-14:30

SESSION-2, HALL-1 / MODERATOR: Dr. Başak OVACIK

AUTHORS	AFFILIATION	TOPIC TITLE
Dr. Natalia SCIUCHINA	Gomal University D.I.Khan. Pakistan	Legal Guarantees Of Women' Social Protection İn Connection With Maternity.
Asst. Prof. Dr. Mustafa TEKDERE Asst. Prof. Dr. Tuncay POLAT	Erzincan Binali Yıldırım University	Women's Guesthouse Service And Municipalities İn Struggling With Violence Against Women
Abdul-Razaq Rilwan İTARI Aminu Muhammad FAGGE Gambo Babandi GUMEL Abubakar HASSAN	Federal University, Dutse, Jigawa State, Nigeria.	Does Women Empowerment Attributes in Rural Savings Scheme Closes Gender Gap in Jigawa State, Nigeria?
Assoc. Prof. Abdulkadir DEVELİ Burak KABAKCI	Ankara Yıldırım Beyazıt University	Eğitim ve İstihdam Bağlamında Türkiye'de Cinsiyet Eşitliği
Ufuom aLoretta OGİDİAKA Senior Lecturer Aisha HARUNA	Bayero University Kano, Nigeria	Women And Violence: The Factors And Effects Of Domestic Violence Against Men By Their Female Intimate Partner
Dr. Başak OVACIK	Bahçeşehir University	Gender Inequalities in Science; Why Are There Few Women in Science?
İng. Teacher Kübra BALCI Assoc. Prof. Asiye TOKER GÖKÇE	Kocaeli University	Kadınların İş Hayatında Varolma Mücadelesi



**09.03.2021**

**TUESDAY / 12:30-14:30**

**SESSION-2, HALL-2 / MODERATOR: Assoc. Prof. Dr. Didem GÖKÇE**

<b>AUTHORS</b>	<b>AFFILIATION</b>	<b>TOPIC TITLE</b>
Research Asst. Figen KAZANKAYA Özlem DEMİREL BOZKURT	Ege University	Reproductive System Infections And Infertility
Assoc. Prof. Dr. Didem GÖKÇE	Inönü University	Water Resources And Women
Lecturer Muniza JAVED Dr. Asma Seemi MALIK PhD Scholar Amjad MAHMOOD	Lahore College for Women University, Pakistan/ National college of business administration Pakistan	The Study Of Socio-Economic Factors That Prevent Women To Access The Maternal Health Care Facilities In Public Sector Hospitals
Prof. Dr. Lubna SHAKIR Hina KHALID Zaka ur REHMAN	Hajvery University	Study Of Obstetric Cholestasis And Feto-Maternal Effects
Hina KHALID Prof. Dr. Lubna SHAKIR Ali ARSLAN	Hajvery University	Evaluation Of Cause Of Obesity Induced Disease In Punjab
Nutritionist Neşe ORMANCI	KKTC Girne American University	The Effects Of Women's Prejudices About Obesity On Anthropometric Measurements: The Example Of Trnc
Pediatrician Veronica ESANU Pediatric Cardiologist Ina PALII Pediatric Endocrinologist Valeriu ESANU	Nicolae Testemitanu State University, Moldova	Relationship Between Epicardial Adipose Tissue Thickness Other Cardiovascular Risk Factors In Children With Metabolic Syndrome

**09.03.2021**

**TUESDAY / 14:30-16:30**

**SESSION-3, HALL-1 / MODERATOR: Prof. Dr. Cennet OĞUZ**

<b>AUTHORS</b>	<b>AFFILIATION</b>	<b>TOPIC TITLE</b>
Nabil EL AKCHIOUI Nabil BENAYA Faiza DIB	University Abdelmalek Essaadi, Al Hoceima, Morocco	Reliability Studies Via Petri Nets: Stochastic And Continuous For Modelling Of Large Systems
Lect. Dr. Okan KOÇ	Bahkesir University	A Bibliometric Analysis of Research on Women and Education Indexed on Web of Science
Aysun DEMİRDÖĞEN Özge ANDIÇ ÇAKIR	Ege University	Kadınlarda Teknoloji Girişimciliği Ve Teknogirişim Başlatma Oranları Üzerine Bir Araştırma: Ege Üniversitesi Örneği
Victoria Bilge YILMAZ	Ankara Yıldırım Beyazıt University	Representation of a Woman in Jean Rhys' Wide Sargasso Sea
Dr. Preeti TIWARY	Shri Guru Ram Rai University, Dehradun	The Role Of Women In The Concept Of Family
Prof. Dr. Cennet OĞUZ	Selcuk University	Women's Role And Importance Of Rural Development In Turkey
Prof. Dr. Yücel CAN Merve ŞEN	Niğde Ömer Halisdemir University	Public Sphere And Women
Gabriela BOANGIU	"C.S. Nicolăescu-Plopşor" Socio-Human Research Institute, Romanian	The Symbolical Representations Of The Epithalamium In The Region Of Oltenia